

PART OF THE SOUTHEAST QUARTER OF SECTION 27,  
TOWNSHIP 17 NORTH, RANGE 19 EAST, W.M.

GRAPHIC SCALE

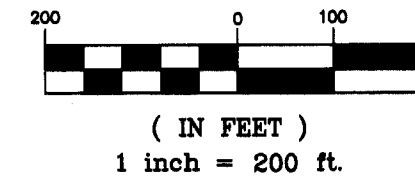

LEGEND

- SET 5/8" REBAR W/ YELLOW CAP - "CRUSE 18078"
- FOUND PIN & CAP
- x — FENCE
- ( ) DEED INFORMATION

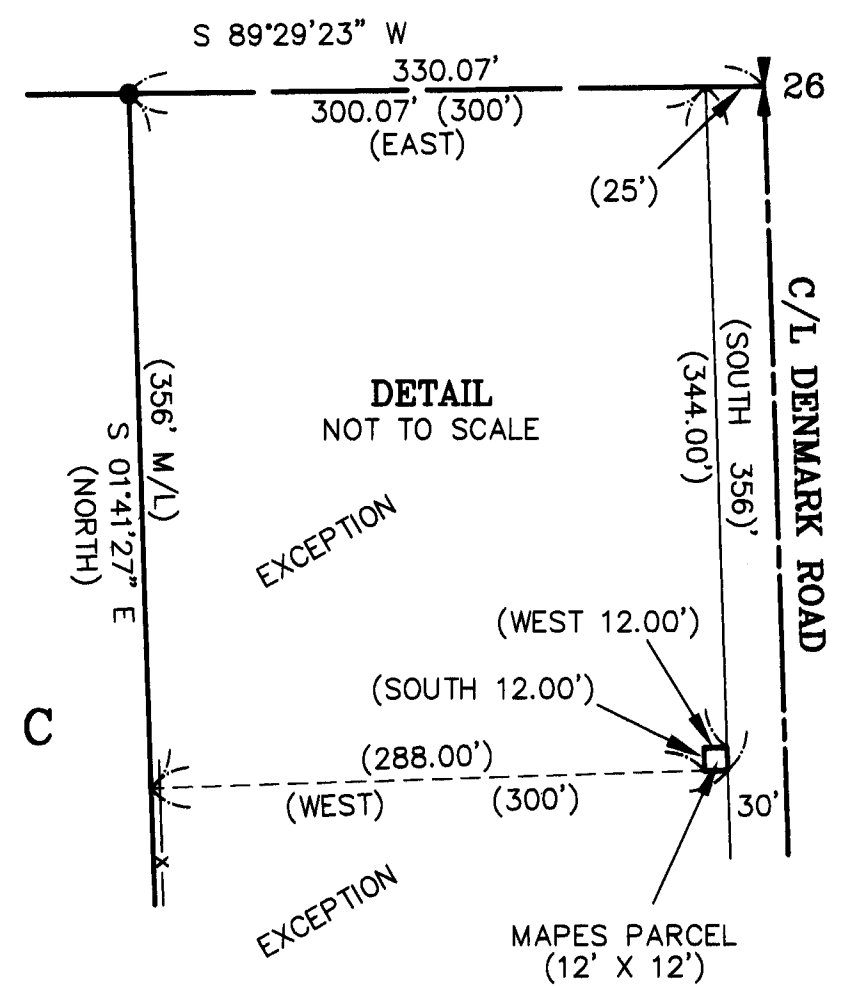
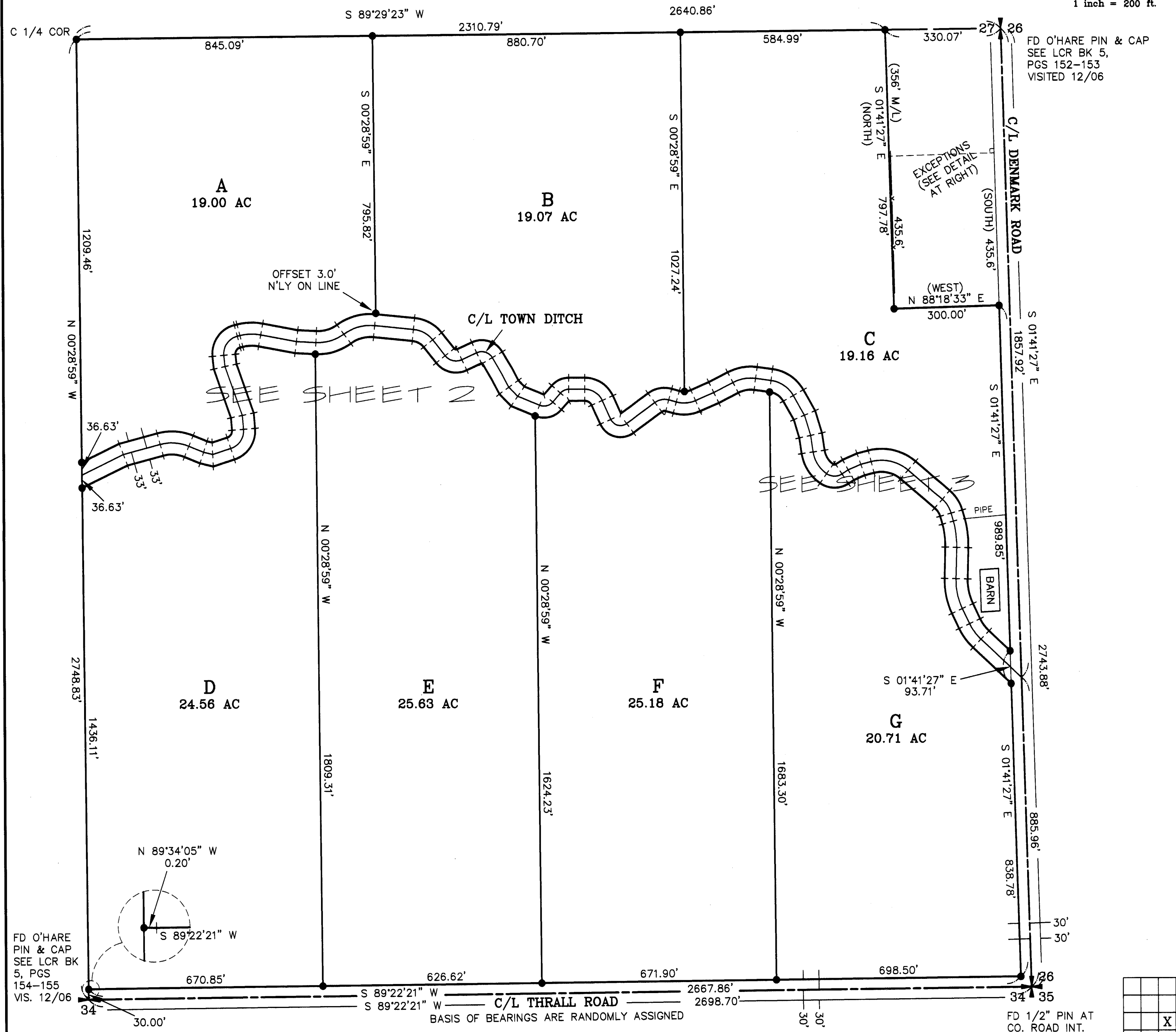

AUDITOR'S CERTIFICATE  
Filed for record this 5TH day of FEBRUARY, 2007, at 10:51 A.M., in Book 33 of Surveys at page(s) 214 at the request of Cruse & Associates.

JERALD V. PETTIT BY *Kristina Ward*  
KITITAS COUNTY AUDITOR

SURVEYOR'S CERTIFICATE  
This map correctly represents a survey made by me or under my direction in conformance with the requirements of the Survey Recording Act at the request of JIM MAPES in OCTOBER of 2006.

*Charles A. Cruse, Jr.*  
CHARLES A. CRUSE, JR.  
Professional Land Surveyor  
License No. 18078

FEBRUARY 5, 2007  
DATE

EXPIRES: 6/8/07

**CRUSE & ASSOCIATES**  
PROFESSIONAL LAND SURVEYORS  
217 East Fourth Street P.O. Box 959  
Ellensburg, WA 98926 (509) 962-8242

**MAPES PROPERTY**

	X	X
	X	X

FD O'HARE PIN & CAP  
SEE LCR BK 5, PGS 154-155  
VIS. 12/06

FD 1/2" PIN AT  
CO. ROAD INT.  
VISITED 12/06

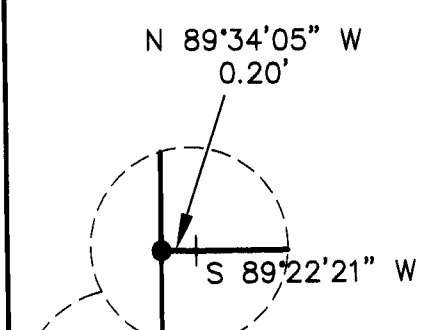

BASIS OF BEARINGS ARE RANDOMLY ASSIGNED

# PART OF THE SOUTHEAST QUARTER OF SECTION 27, TOWNSHIP 17 NORTH, RANGE 19 EAST, W.M.

GRAPHIC SCALE

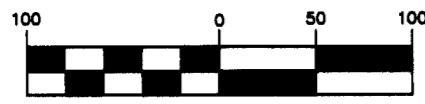

( IN FEET )  
1 inch = 100 ft.



### LEGEND

- SET 5/8" REBAR W/ YELLOW CAP - "CRUSE 18078"
- FOUND PIN & CAP
- x — FENCE

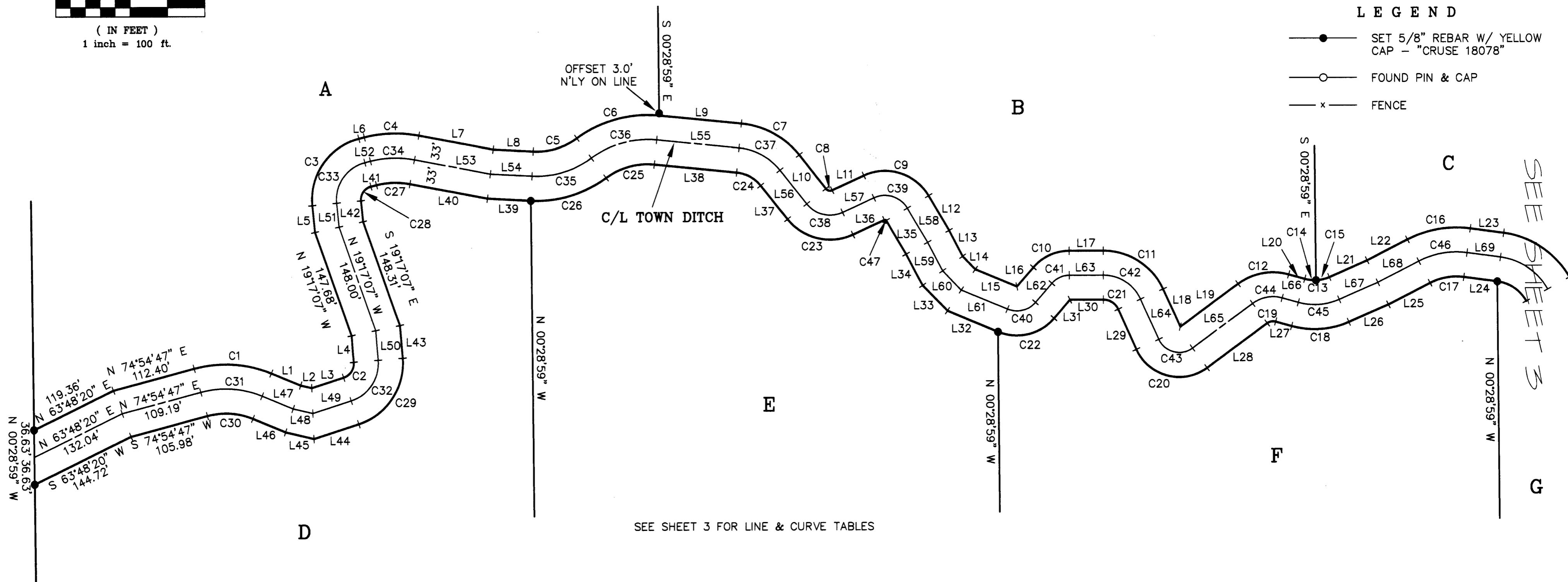

SEE SHEET 3 FOR LINE & CURVE TABLES

### LEGAL DESCRIPTIONS

ORIGINAL PARCELS - AFN 478498

#### PARCEL A

PARCEL A OF THAT CERTAIN SURVEY AS RECORDED FEBRUARY 5, 2007 IN BOOK 33 OF SURVEYS AT PAGES 214-216, UNDER AUDITOR'S FILE NO. 20070205 0005, RECORDS OF KITTITAS COUNTY, WASHINGTON; BEING A PORTION OF THE SOUTHEAST QUARTER OF SECTION 27, TOWNSHIP 17 NORTH, RANGE 19 EAST, W.M., IN THE COUNTY OF KITTITAS, STATE OF WASHINGTON.

#### PARCEL B

PARCEL B OF THAT CERTAIN SURVEY AS RECORDED FEBRUARY 5, 2007 IN BOOK 33 OF SURVEYS AT PAGES 214-216, UNDER AUDITOR'S FILE NO. 20070205 0005, RECORDS OF KITTITAS COUNTY, WASHINGTON; BEING A PORTION OF THE SOUTHEAST QUARTER OF SECTION 27, TOWNSHIP 17 NORTH, RANGE 19 EAST, W.M., IN THE COUNTY OF KITTITAS, STATE OF WASHINGTON.

#### PARCEL C

PARCEL C OF THAT CERTAIN SURVEY AS RECORDED FEBRUARY 5, 2007 IN BOOK 33 OF SURVEYS AT PAGES 214-216, UNDER AUDITOR'S FILE NO. 20070205 0005, RECORDS OF KITTITAS COUNTY, WASHINGTON; BEING A PORTION OF THE SOUTHEAST QUARTER OF SECTION 27, TOWNSHIP 17 NORTH, RANGE 19 EAST, W.M., IN THE COUNTY OF KITTITAS, STATE OF WASHINGTON.

#### PARCEL D

PARCEL D OF THAT CERTAIN SURVEY AS RECORDED FEBRUARY 5, 2007 IN BOOK 33 OF SURVEYS AT PAGES 214-216, UNDER AUDITOR'S FILE NO. 20070205 0005, RECORDS OF KITTITAS COUNTY, WASHINGTON; BEING A PORTION OF THE SOUTHEAST QUARTER OF SECTION 27, TOWNSHIP 17 NORTH, RANGE 19 EAST, W.M., IN THE COUNTY OF KITTITAS, STATE OF WASHINGTON.

#### PARCEL E

PARCEL E OF THAT CERTAIN SURVEY AS RECORDED FEBRUARY 5, 2007 IN BOOK 33 OF SURVEYS AT PAGES 214-216, UNDER AUDITOR'S FILE NO. 20070205 0005, RECORDS OF KITTITAS COUNTY, WASHINGTON; BEING A PORTION OF THE SOUTHEAST QUARTER OF SECTION 27, TOWNSHIP 17 NORTH, RANGE 19 EAST, W.M., IN THE COUNTY OF KITTITAS, STATE OF WASHINGTON.

#### PARCEL F

PARCEL F OF THAT CERTAIN SURVEY AS RECORDED FEBRUARY 5, 2007 IN BOOK 33 OF SURVEYS AT PAGES 214-216, UNDER AUDITOR'S FILE NO. 20070205 0005, RECORDS OF KITTITAS COUNTY, WASHINGTON; BEING A PORTION OF THE SOUTHEAST QUARTER OF SECTION 27, TOWNSHIP 17 NORTH, RANGE 19 EAST, W.M., IN THE COUNTY OF KITTITAS, STATE OF WASHINGTON.

#### PARCEL G

PARCEL G OF THAT CERTAIN SURVEY AS RECORDED FEBRUARY 5, 2007 IN BOOK 33 OF SURVEYS AT PAGES 214-216, UNDER AUDITOR'S FILE NO. 20070205 0005, RECORDS OF KITTITAS COUNTY, WASHINGTON; BEING A PORTION OF THE SOUTHEAST QUARTER OF SECTION 27, TOWNSHIP 17 NORTH, RANGE 19 EAST, W.M., IN THE COUNTY OF KITTITAS, STATE OF WASHINGTON.

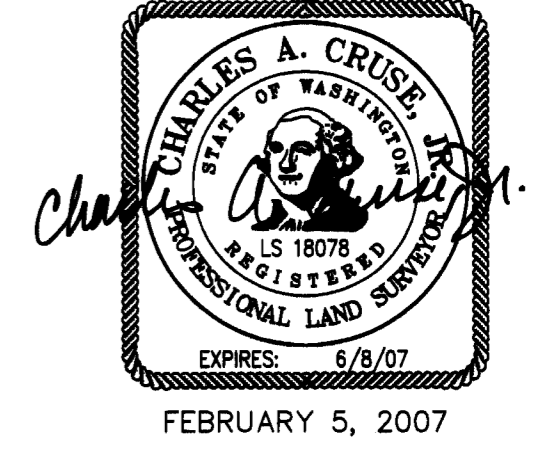

### AUDITOR'S CERTIFICATE

Filed for record this 5TH day of FEBRUARY, 2007, at 10:51 A.M., in Book 33 of Surveys at page(s) 215 at the request of Cruse & Associates.

JERALD V. PETTIT BY: Kristina Ward  
KITTITAS COUNTY AUDITOR

**CRUSE & ASSOCIATES**  
PROFESSIONAL LAND SURVEYORS  
217 East Fourth Street P.O. Box 959  
Ellensburg, WA 98926 (509) 962-8242  
**MAPES PROPERTY**

# PART OF THE SOUTHEAST QUARTER OF SECTION 27, TOWNSHIP 17 NORTH, RANGE 19 EAST, W.M.



## L E G E N D

- SET 5/8" REBAR W/ YELLOW CAP - "CRUSE 18078"
- FOUND PIN & CAP
- x FENCE

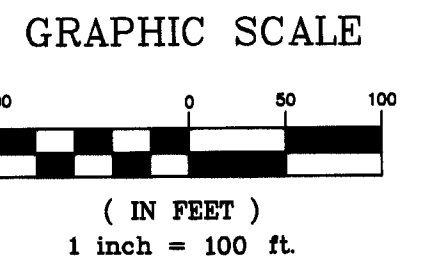
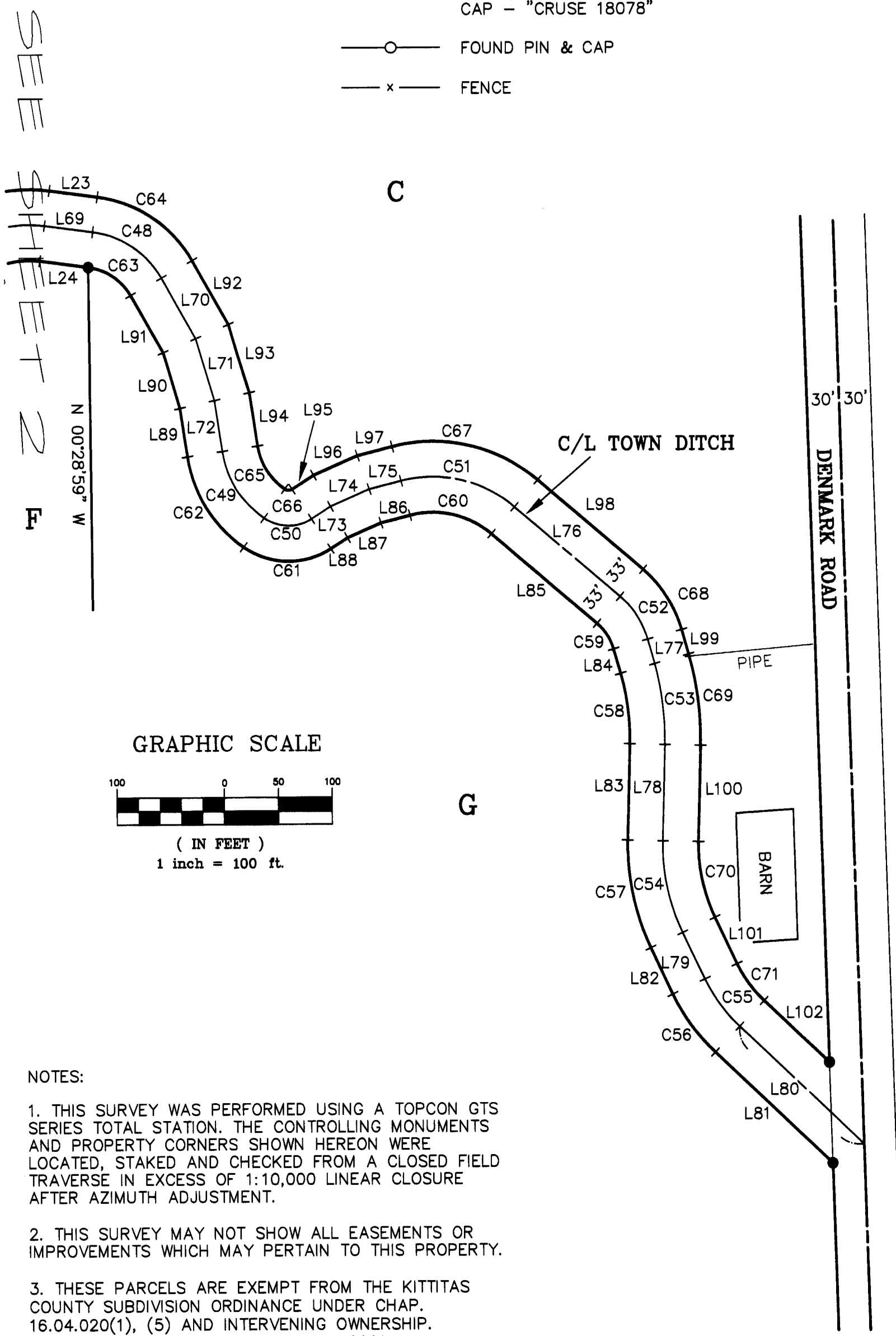

LINE	DIRECTION	DISTANCE	LINE	DIRECTION	DISTANCE
L1	S 67°30'25" E	42.58'	L52	N 75°56'21" E	7.67'
L2	S 76°34'32" E	15.19'	L53	S 79°15'28" E	103.59'
L3	N 71°59'01" E	45.23'	L54	S 87°03'51" E	55.70'
L4	N 04°31'32" W	35.67'	L55	S 84°18'46" E	111.28'
L5	N 05°36'06" W	36.35'	L56	S 38°20'39" E	57.83'
L6	N 75°56'21" E	7.67'	L57	N 65°14'49" E	46.89'
L7	S 79°15'28" E	101.34'	L58	S 30°21'37" E	53.51'
L8	S 87°03'51" E	53.45'	L59	S 27°32'59" E	43.46'
L9	S 84°18'46" E	111.28'	L60	S 44°10'49" E	36.30'
L10	S 38°20'39" E	57.83'	L61	S 67°20'12" E	66.78'
L11	N 65°14'49" E	46.89'	L62	N 40°44'56" E	34.00'
L12	S 30°21'37" E	54.32'	L63	N 89°58'38" E	45.51'
L13	S 27°32'59" E	39.44'	L64	S 24°11'25" E	59.46'
L14	S 44°10'49" E	24.72'	L65	N 53°34'50" E	100.89'
L15	S 67°20'12" E	60.02'	L66	S 74°22'17" E	22.38'
L16	N 40°44'56" E	34.00'	L67	N 66°22'32" E	57.34'
L17	N 89°58'38" E	45.51'	L68	N 62°30'17" E	61.73'
L18	S 24°11'25" E	55.74'	L69	S 82°19'59" E	45.27'
L19	N 53°34'50" E	97.17'	L70	S 29°17'06" E	64.87'
L20	S 74°22'17" E	22.38'	L71	S 16°35'40" E	60.32'
L21	N 66°22'32" E	56.23'	L72	S 08°34'04" E	47.85'
L22	N 62°30'17" E	60.62'	L73	N 57°00'03" E	21.17'
L23	S 82°19'59" E	45.27'	L74	N 66°11'53" E	39.34'
L24	N 82°19'59" W	45.27'	L75	N 75°31'54" E	30.54'
L25	S 62°30'17" W	62.85'	L76	S 49°19'57" E	128.56'
L26	S 66°22'32" W	58.46'	L77	S 15°42'12" E	23.74'
L27	N 74°22'17" W	22.38'	L78	S 01°27'10" W	89.81'
L28	S 53°34'50" W	100.89'	L79	S 25°09'41" E	47.85'
L29	N 24°11'25" W	59.46'	L80	S 46°27'48" E	159.34'
L30	S 89°58'38" W	44.59'	L81	N 46°27'48" W	150.01'
L31	S 40°44'56" W	33.09'	L82	N 25°09'41" W	47.85'
L32	N 67°20'12" W	73.54'	L83	N 01°27'10" E	89.81'
L33	N 44°10'49" W	47.89'	L84	N 15°42'12" W	23.74'
L34	N 27°32'59" W	47.47'	L85	N 49°19'57" W	128.56'
L35	N 30°21'37" W	52.70'	L86	S 75°31'54" W	27.85'
L36	S 65°14'49" W	46.89'	L87	S 66°11'53" W	33.99'
L37	N 38°20'39" W	57.83'	L88	S 57°00'03" W	18.51'
L38	N 84°18'46" W	111.28'	L89	N 08°34'04" W	45.54'
L39	N 87°03'51" W	57.96'	L90	N 16°35'40" W	54.33'
L40	N 79°15'28" W	105.84'	L91	N 29°17'06" W	61.20'
L41	S 75°56'21" W	7.67'	L92	S 29°17'06" E	68.54'
L42	S 05°36'06" E	28.43'	L93	S 16°35'40" E	66.30'
L43	S 04°31'32" E	44.22'	L94	S 08°34'04" E	50.17'
L44	S 71°59'01" W	63.81'	L95	N 57°00'03" E	23.82'
L45	N 76°34'32" W	39.00'	L96	N 66°11'53" E	44.69'
L46	N 67°30'25" W	47.82'	L97	N 75°31'54" E	33.24'
L47	S 67°30'25" E	45.20'	L98	S 49°19'57" E	128.56'
L48	S 76°34'32" E	27.10'	L99	S 15°42'12" E	23.74'
L49	N 71°59'01" E	54.52'	L100	S 01°27'10" W	89.81'
L50	N 04°31'32" W	39.94'	L101	S 25°09'41" E	47.85'
L51	N 05°36'06" W	32.39'	L102	S 46°27'48" E	83.49'

CURVE	RADIUS	LENGTH	DELTA
C1	161.00'	105.60'	37°34'49"
C2	20.00'	26.71'	76°30'33"
C3	84.00'	119.54'	81°32'27"
C4	171.00'	74.03'	24°48'11"
C5	92.00'	62.98'	39°13'20"
C6	160.00'	117.21'	41°58'26"
C7	113.00'	90.66'	45°58'07"
C8	7.00'	9.34'	76°24'32"
C9	68.00'	100.16'	84°23'34"
C10	64.00'	54.99'	49°13'42"
C11	88.00'	101.11'	65°49'57"
C12	79.00'	71.76'	52°02'53"
C13	49.00'	33.57'	39°15'11"
C14	49.00'	15.06'	17°36'18"
C15	49.00'	18.51'	21°38'53"
C16	142.00'	87.14'	35°09'44"
C17	76.00'	46.64'	35°09'44"
C18	115.00'	78.79'	39°15'11"
C19	13.00'	11.81'	52°02'53"
C20	63.00'	112.41'	102°13'45"
C21	22.00'	25.28'	65°49'57"
C22	66.00'	82.84'	71°54'52"
C23	73.00'	97.35'	76°24'32"
C24	47.00'	37.71'	45°58'07"
C25	94.00'	68.86'	41°58'26"
C26	158.00'	108.16'	39°13'20"
C27	105.00'	45.45'	24°48'11"
C28	18.00'	25.62'	81°32'27"
C29	86.00'	114.84'	76°30'33"
C30	95.00'	62.31'	37°34'49"
C31	128.00'	83.95'	37°34'49"
C32	53.00'	70.77'	76°30'33"
C33	51.00'	72.58'	81°32'27"
C34	138.00'	59.74'	24°48'11"
C35	125.00'	85.57'	39°13'20"
C36	127.00'	93.04'	41°58'26"
C37	80.00'	64.18'	45°58'07"
C38	40.00'	53.34'	76°24'32"
C39	35.00'	51.55'	84°23'34"
C40	33.00'	41.42'	71°54'52"
C41	31.00'	26.64'	49°13'42"
C42	55.00'	63.19'	65°49'57"
C43	30.00'	53.53'	102°13'45"
C44	46.00'	41.79'	52°02'53"
C45	82.00'	56.18'	39°15'11"
C46	109.00'	66.89'	35°09'44"
C47	2.00'	2.95'	84°23'34"
C48	86.00'	79.62'	53°02'52"
C49	93.00'	75.16'	46°18'19"
C50	39.00'	46.37'	68°07'34"
C51	117.00'	112.59'	55°08'08"
C52	82.00'	48.13'	33°37'45"
C53	255.18'	76.41'	17°09'22"
C54	190.00'	88.26'	26°36'51"
C55	148.00'	55.03'	21°18'07"
C56	181.00'	67.29'	21°18'07"
C57	223.00'	103.58'	26°36'51"
C58	222.18'	66.53'	17°09'22"
C59	49.00'	28.76'	33°37'45"
C60	84.00'	80.83'	55°08'08"
C61	72.00'	85.61'	68°07'34"
C62	126.00'	101.83'	46°18'19"
C63	53.00'	49.07'	53°02'52"
C64	119.00'	110.18'	53°02'52"
C65	60.00'	48.49'	46°18'19"
C66	6.00'	7.13'	68°07'34"
C67	150.00'	144.34'	55°08'08"
C68	115.00'	67.50'	33°37'45"
C69	288.18'	86.29'	17°09'22"
C70	157.00'	72.93'	26°36'51"
C71	115.00'	42.76'	21°18'07"

- NOTES:
- THIS SURVEY WAS PERFORMED USING A TOPCON GTS SERIES TOTAL STATION. THE CONTROLLING MONUMENTS AND PROPERTY CORNERS SHOWN HEREON WERE LOCATED, STAKED AND CHECKED FROM A CLOSED FIELD TRAVERSE IN EXCESS OF 1:10,000 LINEAR CLOSURE AFTER AZIMUTH ADJUSTMENT.
  - THIS SURVEY MAY NOT SHOW ALL EASEMENTS OR IMPROVEMENTS WHICH MAY PERTAIN TO THIS PROPERTY.
  - THESE PARCELS ARE EXEMPT FROM THE KITTITAS COUNTY SUBDIVISION ORDINANCE UNDER CHAP. 16.04.020(1), (5) AND INTERVENING OWNERSHIP. DATE OF APPLICATION: OCTOBER 19, 2001.
  - FOR SECTION SUBDIVISION & CORNER DOCUMENTATION SEE BOOK 16 OF SURVEYS, PAGES 135-136.

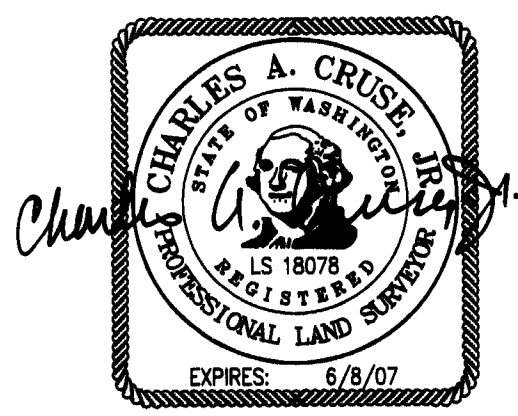

FEBRUARY 5, 2007

AUDITOR'S CERTIFICATE

Filed for record this 5TH day of FEBRUARY,  
2007, at 10:51 AM., in Book 33 of Surveys at  
page(s) 216 at the request of Cruse & Associates.

JERALD V. PETTIT BY: Kristina Ward  
KITTITAS COUNTY AUDITOR

**CRUSE & ASSOCIATES**  
PROFESSIONAL LAND SURVEYORS  
217 East Fourth Street P.O. Box 959  
Ellensburg, WA 98926 (509) 962-8242

**MAPES PROPERTY**